Baby I Love Your Way

Peter Frampton

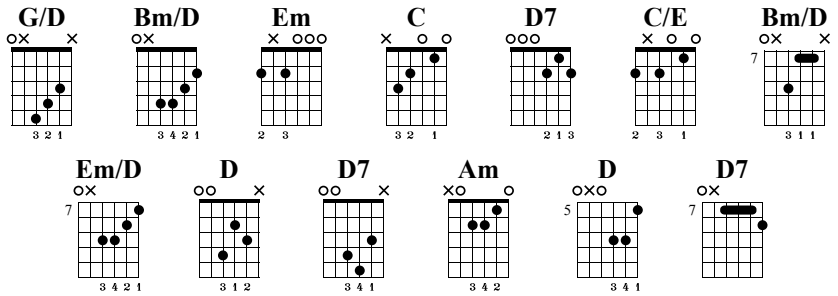

Dropped D
⑥ = D

♩ = 80

Intro

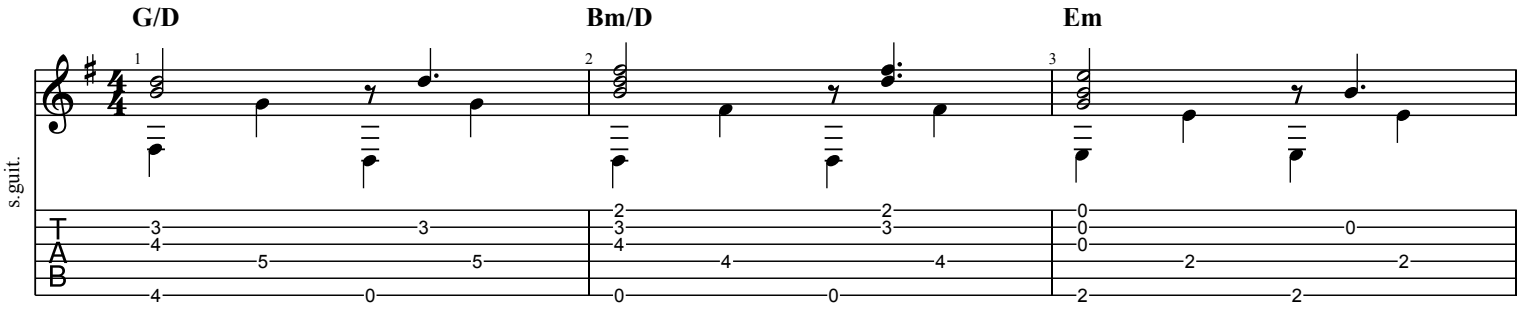

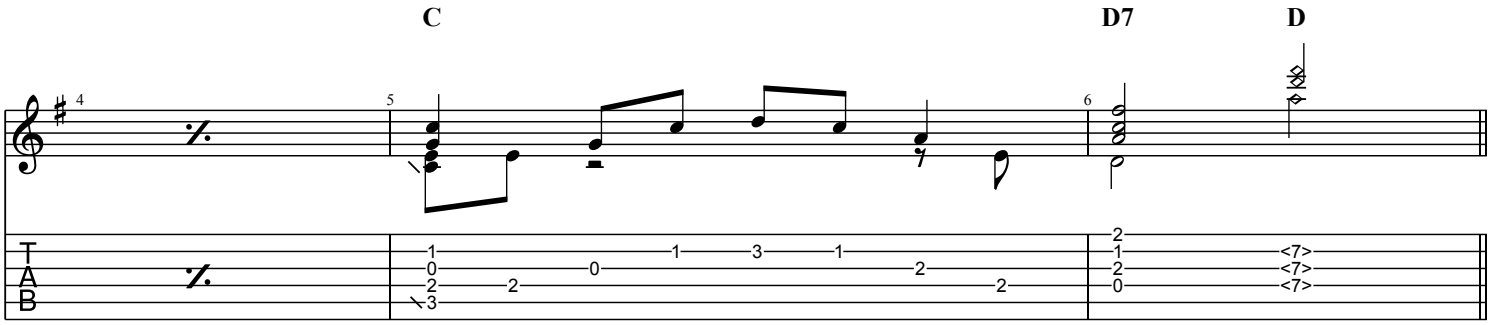

Verse

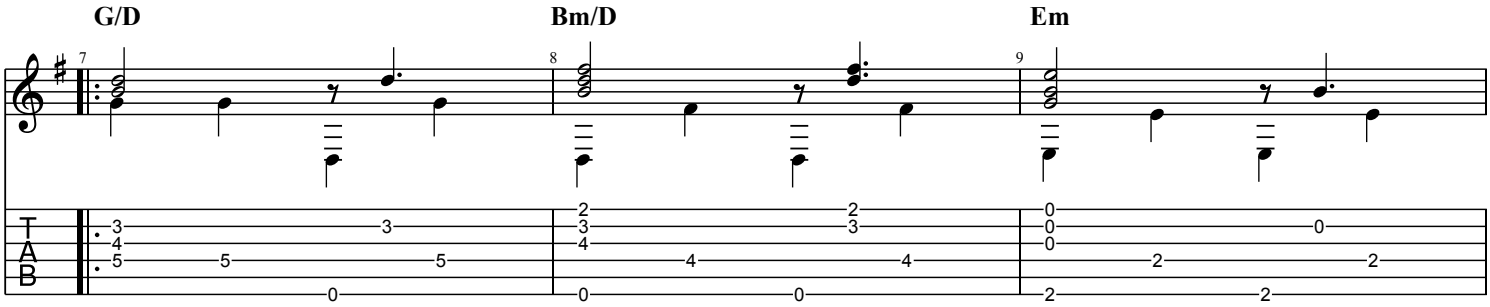

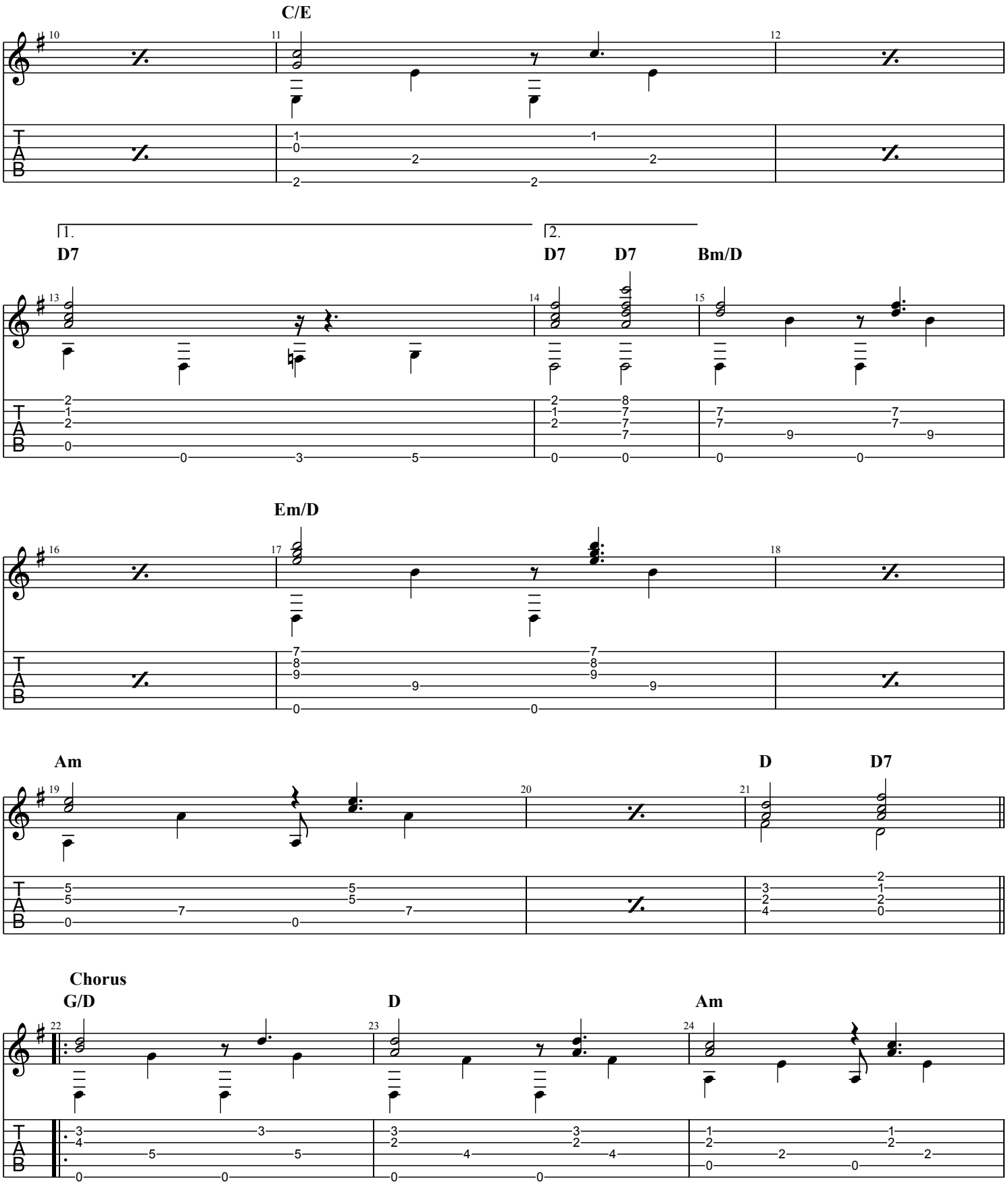
C/E
1.
2.
D7
D7
D7
Bm/D
Em/D
Am
D
D7
Chorus
G/D
D
Am

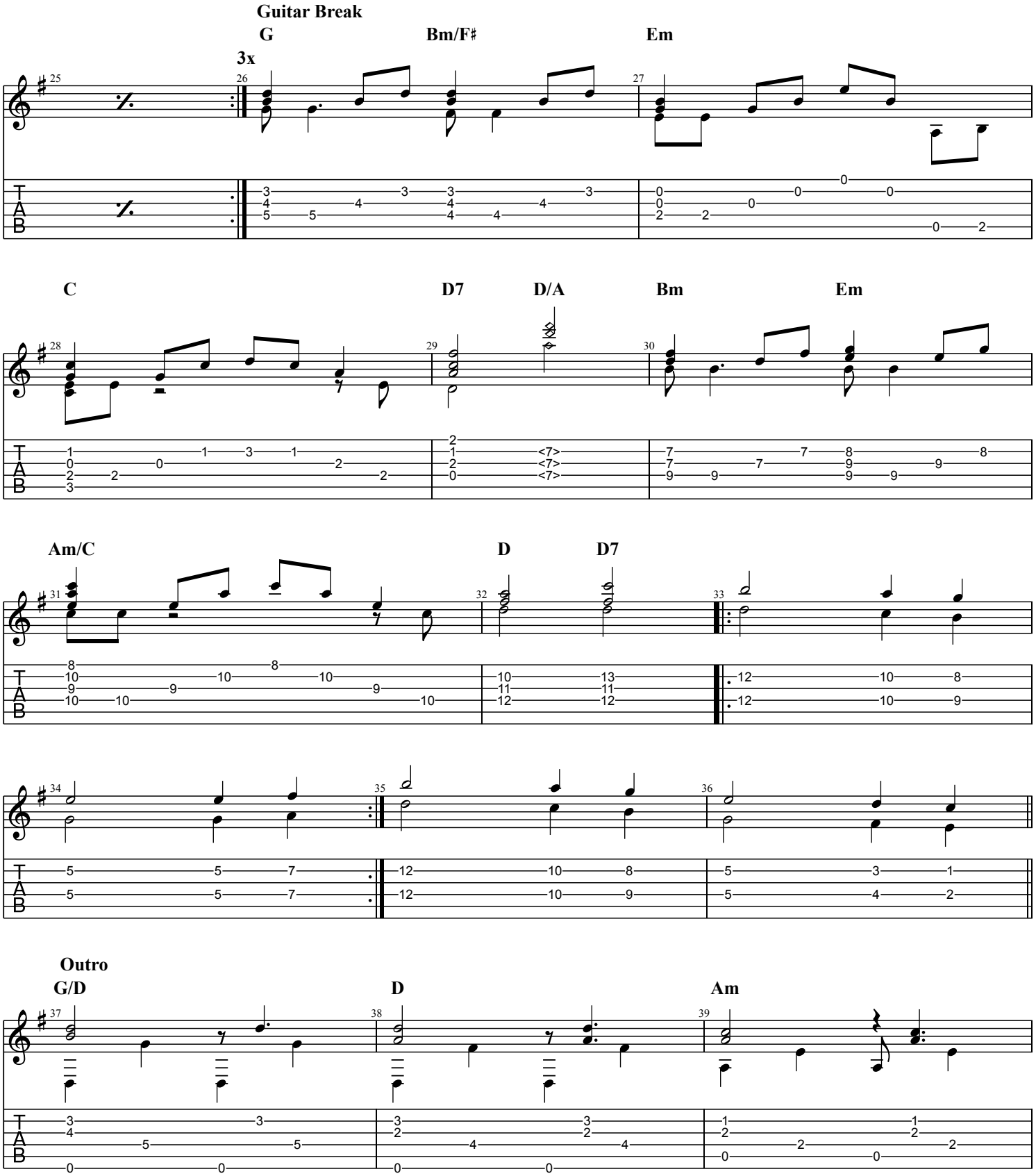
Guitar Break
G
Bm/F♯
Em
3x
C
D7
D/A
Bm
Em
Am/C
D
D7
Outro
G/D
D
Am

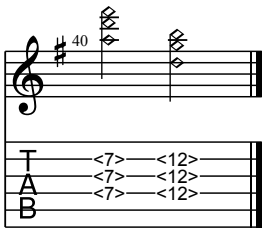
40
T
A
B
<7> <12>
<7> <12>
<7> <12>